

# PERMIT

CITY OF NAPOLEON, OHIO — DEPT. OF BUILDING & ZONING  
255 W. Riverview Avenue, Napoleon, Ohio 43545 (419) 592-4010

Permit No. 0990 Date 12MAR85  
Job Location 580 Rohm Drive Valuation \$ 1,800.00  
Owner John Omler Address 580 Rohm Drive  
Contractor Rausch Lumber Company Telephone No. 592-3866  
Address 118 Front Street West Napoleon, Ohio  
Electric Contractor \_\_\_\_\_  
Plumbing Contractor \_\_\_\_\_  
Mechanical Contractor \_\_\_\_\_

**This permit is issued for work described in the plans, specifications, and/or application submitted, as approved by the Building Commissioner of the City of Napoleon, Ohio. Work shall conform to all pertinent construction and land use Codes and Ordinances.**

### Work Information:

Residential R4 Commercial \_\_\_\_\_ Industrial \_\_\_\_\_  
No. dwelling units  
New Construction \_\_\_\_\_ Addition \_\_\_\_\_ Remodel \_\_\_\_\_  
Brief Description of Work Install Bay Window

ISSUED BY *Richard J. Hayman* DEPT. OF BUILDING & ZONING  
Building Official

**It is the owners or contractors responsibility to call the Building Department for the following (X) inspections:**

- Footing excavation prior to placing concrete.
- Footing drains and foundation prior to backfill.
- Prepared sub-grade prior to placing concrete floor slab.
- Sanitary sewer
- Rough-in electrical, plumbing and service framing prior to installing wall board.
- Final electrical, plumbing and heating.
- Final building inspection, prior to occupancy.

**Permit is not valid until all fees are paid in full, and shall be void if work is not started within six months of date above.**

### PERMIT & FEES

Building Permit	\$ <u>9.00</u>
Electrical Permit	\$ _____
Plumbing Permit	\$ _____
Mechanical Permit	\$ _____
Demolition Permit	\$ _____
Zoning Permit	\$ _____
Sign Permit	\$ _____
Water Tap	\$ _____
Sewer Tap	\$ _____
Temp. Ele	\$ _____
Other	\$ _____
<b>PAID</b>	
<b>MAR 12</b>	
<b>CITY OF NAPOLEON</b>	
TOTAL FEES	\$ <u>9.00</u>
LESS FEES PAID	\$ <u>-0-</u>
BALANCE DUE	\$ <u>9.00</u>

STANDARD FORM NO. 64 (REV. 5-22-64) - GSA FPMR (41 CFR) 101-11.6  
OPTIONAL FORM NO. 10 (MAY 1962 EDITION) - GSA FPMR (41 CFR) 101-11.6

0000

01

UNITED STATES GOVERNMENT  
OFFICE OF PERSONNEL MANAGEMENT  
WASHINGTON, D. C. 20535

MEMORANDUM FOR THE DIRECTOR, OFFICE OF PERSONNEL MANAGEMENT  
SUBJECT: [Illegible]

02

DATE: [Illegible]

TO: [Illegible]

0149  
MAY 1964  
OFFICE OF PERSONNEL MANAGEMENT

03

**PERMIT**  
**CITY OF NAPOLEON, OHIO — DEPT. OF BUILDING & ZONING**  
**255 W. Riverview Avenue, Napoleon, Ohio 43545 (419) 592-4010**

Permit No. 1990 Date 17 MAR 83  
 Job Location 380 Roha Drive Valuation \$ 1,000.00  
 Owner John Galar Address 380 Roha Drive  
 Contractor Kausch Lumber Company Telephone No. 592-3865  
 Address 118 Front Street West Napoleon, Ohio  
 Electric Contractor \_\_\_\_\_  
 Plumbing Contractor \_\_\_\_\_  
 Mechanical Contractor \_\_\_\_\_

**This permit is issued for work described in the plans, specifications, and/or application submitted, as approved by the Building Commissioner of the City of Napoleon, Ohio. Work shall conform to all pertinent construction and land use Codes and Ordinances.**

Work Information:

Residential 84 Commercial \_\_\_\_\_ Industrial \_\_\_\_\_  
No. dwelling units  
 New Construction \_\_\_\_\_ Addition \_\_\_\_\_ Remodel \_\_\_\_\_  
 Brief Description of Work Install Bay window

ISSUED BY Richard A. Hayman DEPT. OF BUILDING & ZONING  
Building Official

**It is the owners or contractors responsibility to call the Building Department for the following (x) inspections:**

- Footing excavation prior to placing concrete.
- Footing drains and foundation prior to backfill.
- Prepared sub-grade prior to placing concrete floor slab.
- Sanitary sewer
- Rough-in electrical, plumbing and service framing prior to installing wall board.
- Final electrical, plumbing and heating.
- Final building inspection, prior to occupancy.

**PERMIT & FEES**

Building Permit	\$ <u>9.00</u>
Electrical Permit	\$ _____
Plumbing Permit	\$ _____
Mechanical Permit	\$ _____
Demolition Permit	\$ _____
Zoning Permit	\$ _____
Sign Permit	\$ _____
Water Tap	\$ _____
Sewer Tap	\$ _____
Temp. Elec.	\$ _____
Other	\$ _____
<b>TOTAL FEES</b>	\$ <u>9.00</u>
<b>LESS FEES PAID</b>	\$ <u>-0-</u>
<b>BALANCE DUE</b>	\$ <u>9.00</u>

**PAID**  
**MAR 12 1983**  
**CITY OF NAPOLEON**

**Permit is not valid until all fees are paid in full, and shall be void if work is not started within six months of date above.**

# INSPECTION RECORD

UNDERGROUND		ROUGH-IN			FINAL			
Type	Date	By	Type	Date	By	Type	Date	By
<b>PLUMBING</b>	Sewer Connection		Drainage, W. & Vent			Drainage, W. & Vent		
	Building Sewer		Water Piping			Water Heater		
	Water Piping		Condensate Lines			Backflow Prevention		
			Indirect Waste					
<b>ELECTRICAL</b>	Floor Ducts Raceways		Rough Wiring			Electric Mtr. Clearance		
	Conduits & or Cable		Conduits/ Cable			Signs		
	Grounding & or Bonding		Service Panel Switchboard					
			Subpanels					
<b>MECHANICAL</b>	Refrigerant Piping		Refrigerant Piping			Duct Insulation		
	Ducts/ Plenums		Ducts/ Plenums			Chimney(s)		
			Ventilation Supply			Furnace(s)		
			Exhst.			FINAL APPROVAL		
<b>BUILDING</b>	Location, Set-backs, Esmt(s)		Wall Construction			Fireplace Chimney		
	Excavation		Crawl Space			Attic		
	Footings & Reinforcing		Floor System(s)			Special Insp Reports Rec'd		
	Sub-soil Drain		Roof System			Smoke Detector		
	Foundation Walls		Fire Wall(s)			Demolition (sewer cap)		
	Floor Slab		Roof Cover/ Roof Drain			Building or Structure		
	FINAL APPROVAL BLDG. DEPT.		—	Certificate of Occupancy Issued		#		

PAID  
 MAR 15 1969  
 CITY OF WASHINGTON



CITY OF NAPOLEON  
 BUILDING INSPECTION DEPARTMENT  
 APPLICATION FOR BUILDING PERMIT  
 (Please print or type)

The undersigned hereby makes application for construction, installation, or alteration work as herein specified, agreeing to do all such work in strict accordance with the City of Napoleon's adopted Building Codes.

Location of project 580 ROHM Cost of project 1800.00  
 Owner's Name JOHN OMLER Address 580 ROHM  
 Contractor RAUSCH HBR CO. Telephone No. 592-3866  
 Address 118 W. FRONT ST. NAPOLEON, OH.

Lot Information: (Not required for siding job)

Lot No. \_\_\_\_\_ Subdivision \_\_\_\_\_  
 Zoning District \_\_\_\_\_ Lot Size \_\_\_\_\_ ft. X \_\_\_\_\_ ft. Area \_\_\_\_\_ sq. ft.  
 Setbacks: Front \_\_\_\_\_ Right Side \_\_\_\_\_ Left Side \_\_\_\_\_ Rear \_\_\_\_\_

Work Information:

Residential  Commercial \_\_\_\_\_ Industrial \_\_\_\_\_  
 New Construction \_\_\_\_\_ Addition \_\_\_\_\_ Remodel   
 Accessory Building \_\_\_\_\_ Siding \_\_\_\_\_

Brief Description of Work: ----- INSTALL NEW BAY WINDOW (Specific Type)

Size: Length \_\_\_\_\_ Width \_\_\_\_\_ No. of Stories \_\_\_\_\_  
 Area: 1st Floor \_\_\_\_\_ sq. ft. Basement \_\_\_\_\_ sq. ft.  
 2nd Floor \_\_\_\_\_ sq. ft. Accessory Bldg. \_\_\_\_\_ sq. ft.  
 3rd Floor \_\_\_\_\_ sq. ft. Other \_\_\_\_\_ sq. ft.

Additional Information: \_\_\_\_\_

APPLICATION FOR PERMIT SHALL BE ACCOMPANIED BY TWO COMPLETE SETS OF PLANS INCLUDING: ELEVATIONS, FLOOR PLANS, CROSS SECTIONS AND PLOT PLAN. IF ADDITION OR REMODELING, SHOW ALL EXISTING STRUCTURES AND THEIR SIZE AND LOCATION. ALL PLANS SHALL BE DRAWN TO SCALE.

Date 3-12-85 Applicant's Signature [Signature]

**PAID**  
**MAR 12 1985**  
**CITY OF NAPOLEON**

PERMIT NO. 0993  
 PERMIT FEE \$ 9.00

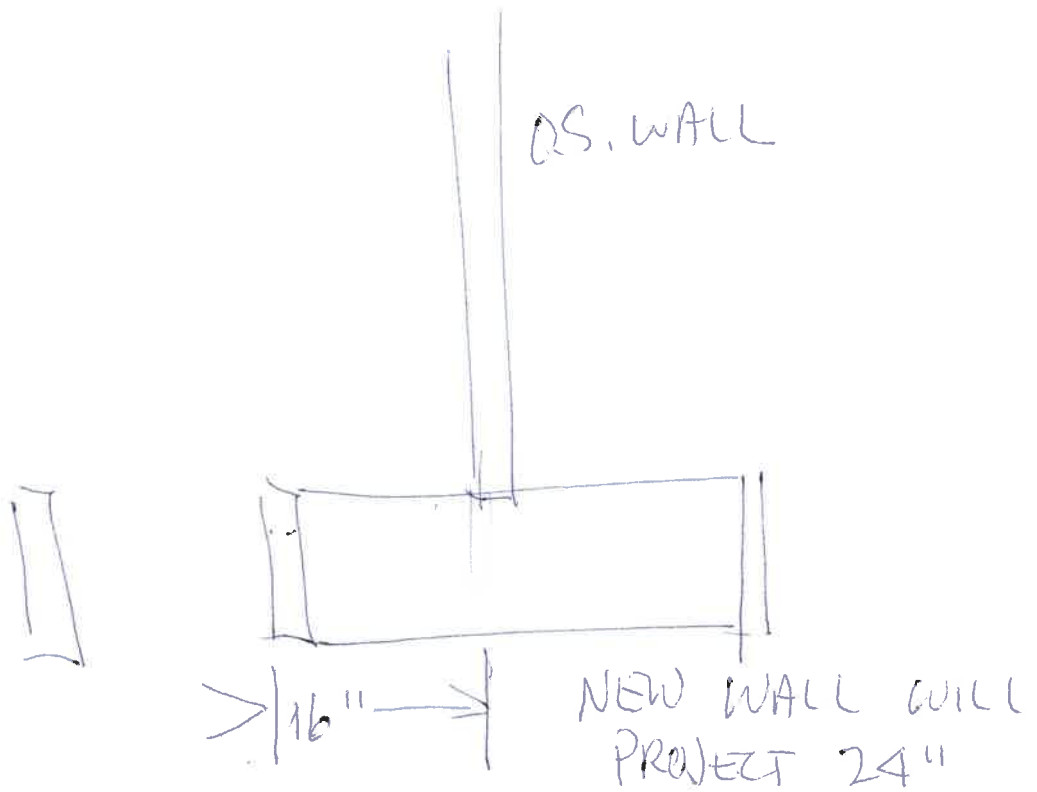

TIE TO EXISTING-  
FLOOR JOIST

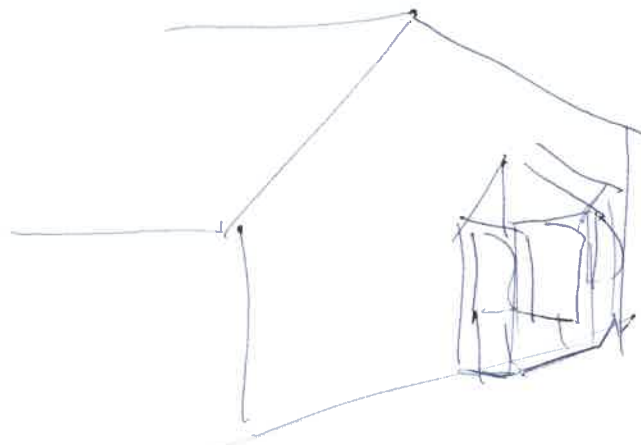

02 1 2 3 4

05 1 2 3 4

08 1 2 3 4